CTH M

WESTERN AVENUE TO SHERMAN ROAD

WASHINGTON COUNTY

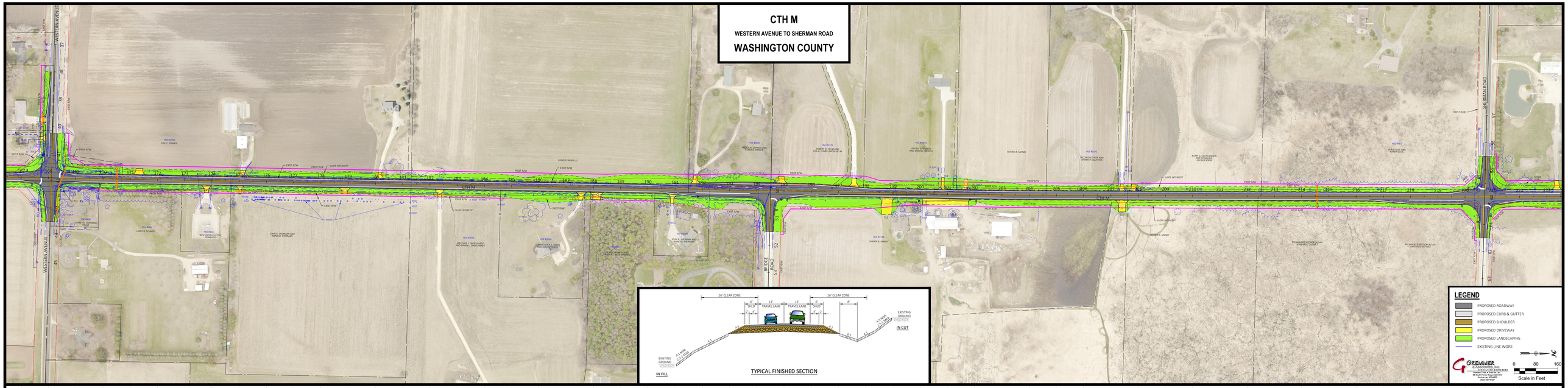
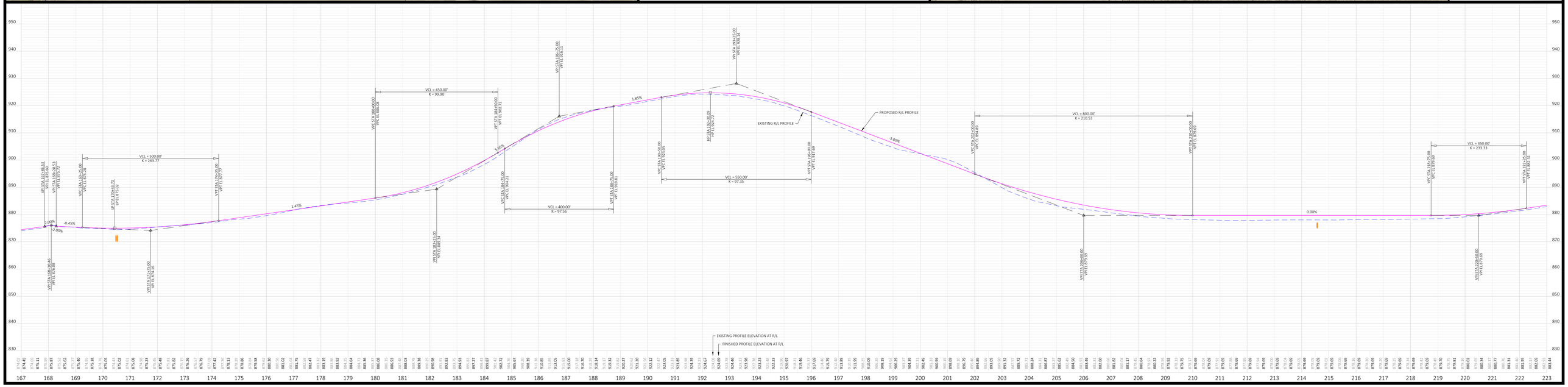
TYPICAL FINISHED SECTION